SUMMER SCIENCE CAMP 2026

**What is Science Camp?

Small classes where students explore nature, wildlife and science fun.
The focus of instruction is hands-on experiences emphasizing conservation, environmental education and wildlife education through activities including identification of insects, wildflowers, birds, and pond life and lots of nature hiking.

**Who is Science Camp for?

Students who will be entering 1st through 7th grades for the 2026-2027 school year.
instructors: Gifted Facilitator, Jenni Howard & 437 Outdoor Ed coordinator, Donna Sanders

**Where is Science Camp?

The camp is located at the USD 437 Environmental lab, behind WRMS.

**When is Science Camp?

***May 26 – May 29** **Tues. – Fri.** **session 1.....8:00-10:00**------cost $65.00
session 2....10:30-12:30-----cost $65.00
***June 1 – June 4** **Mon. - Thurs.**, **session 3.....8:00-10:00**------cost $65.00

***Advanced Session: June 1-4** **Mon.-Thurs.** ,**session 4.....10:30-12:30**---cost $65.00.
The advanced class is recommended for students who have attended summer science camp for at least 2 years previously OR are students currently in 5th or 6th grade.

**Entry Deadline...

Registration forms including fees must be received by **May 20, 2026**. It is first come, first serve and class sizes are limited, so don't delay! **Send the completed registration form and a check payable to SUMMER SCIENCE** and mail to: **Donna Sanders, 1625 SW 26th St., Topeka, KS 66611**. **OR scan and email the registration form to summersciencecamp1@gmail.com and pay by Venmo to @Jenni-Howard-4** (in "what's it for" please note your child's name and Summer Science camp and please choose payment between friends). Registration confirmation will be sent to you before sessions begin by **e-mail,** on or before May 25th. For registration questions call Donna Sanders, c: 633-8579 or email at **summersciencecamp1@gmail.com**. Other ?'s contact Jenni Howard, w:339-4459/c:224-4252 or e-mail at howarjen@usd437.net.

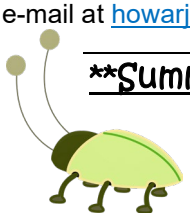

**Summer Science Registration

(Cut Here and Keep the Top Half of This Form)

Student Name_____ Current Grade _____
Address_____zip_____
Elementary School_____ paid by: check____ Venmo____ other____

Parent Names_____ Cell Phone #'s_____

***e-mails**_____

Emergency Name and Number_____
List medical concerns (allergies, medications, limitations)
_____

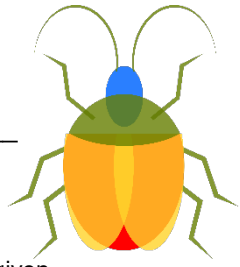

Signed by Parent or Legal Guardian_____
*By signing this registration form you agree not to hold Summer Science Instructors & the Auburn Washburn school district liable for any injuries or accidents your child might incur. It is understood that this is an academic opportunity for your child. If the child persists in being a distraction, he/she will be dismissed from this class and no refund will be given.

**Session Preference

Please mark your 1st and 2nd choice sessions. We will try to give you your first choice, however registration is on a first come, first serve basis and we may have to make other arrangements.

May 26 – May 29 session 1, 8:00-10:00_____ **May 26 – May 29** session 2, 10:30-12:30_____
June 1-4 session 3, 8:00-10:00_____ ***Advanced** – **June 1-4,** session 4, 10:30-12:30 _____